

PLAN SHOWING THE PROPOSED CONSTRUCTION OF BUILDING IN S. No 72/4  
 PLOT NO 1 PAMMAL VILLAGE (ANNANAGAR) SAIDAPEI TALUK SCALE 1"=8'-0"

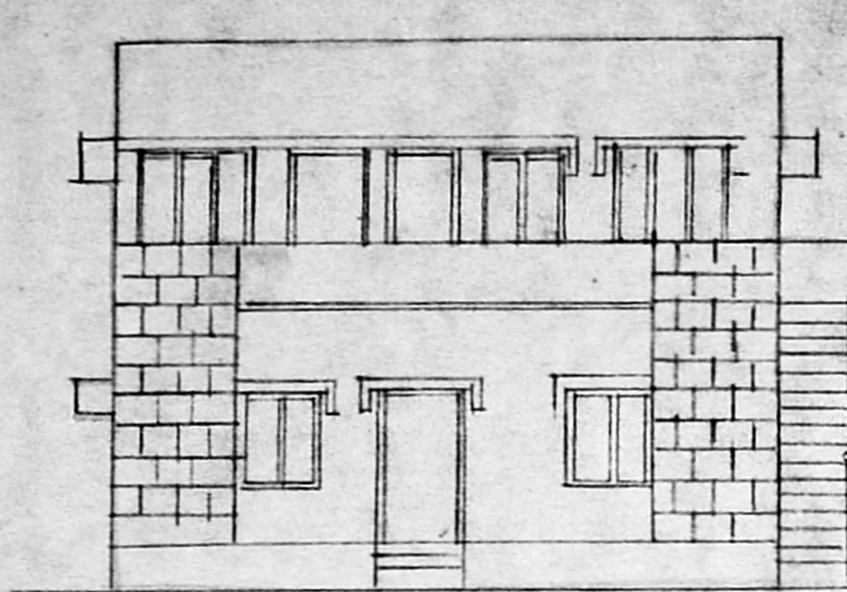

ELEVATION

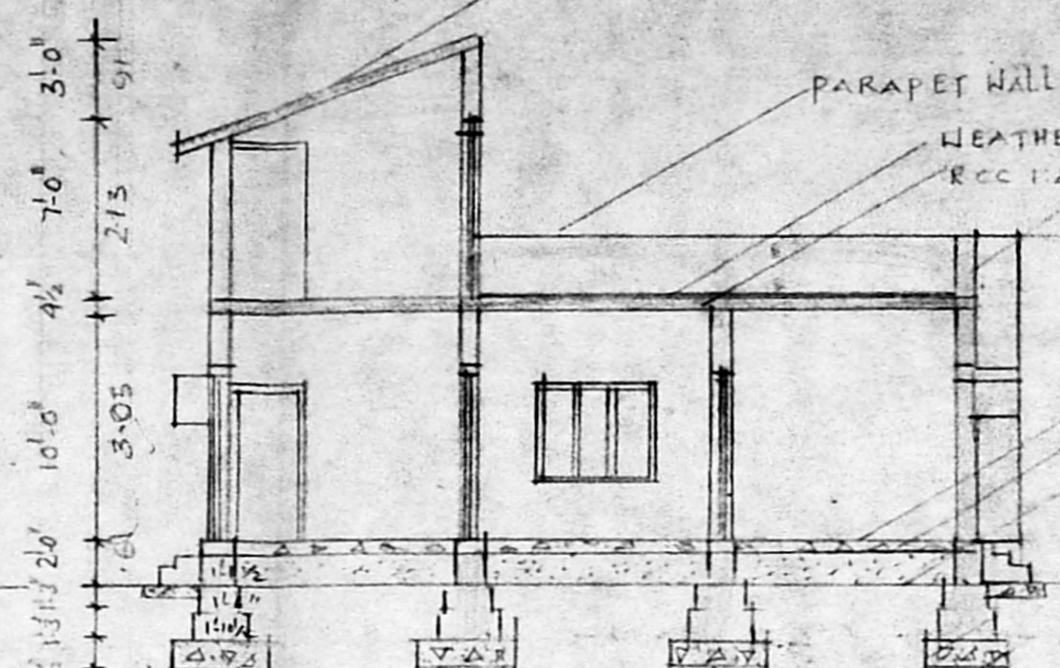

SECTION 'A-B'

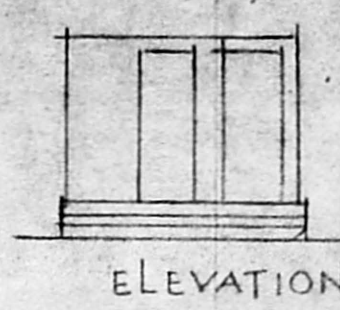

ELEVATION

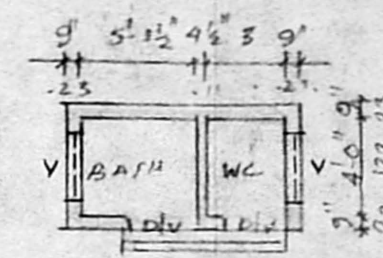

PLAN OF WC & BATH

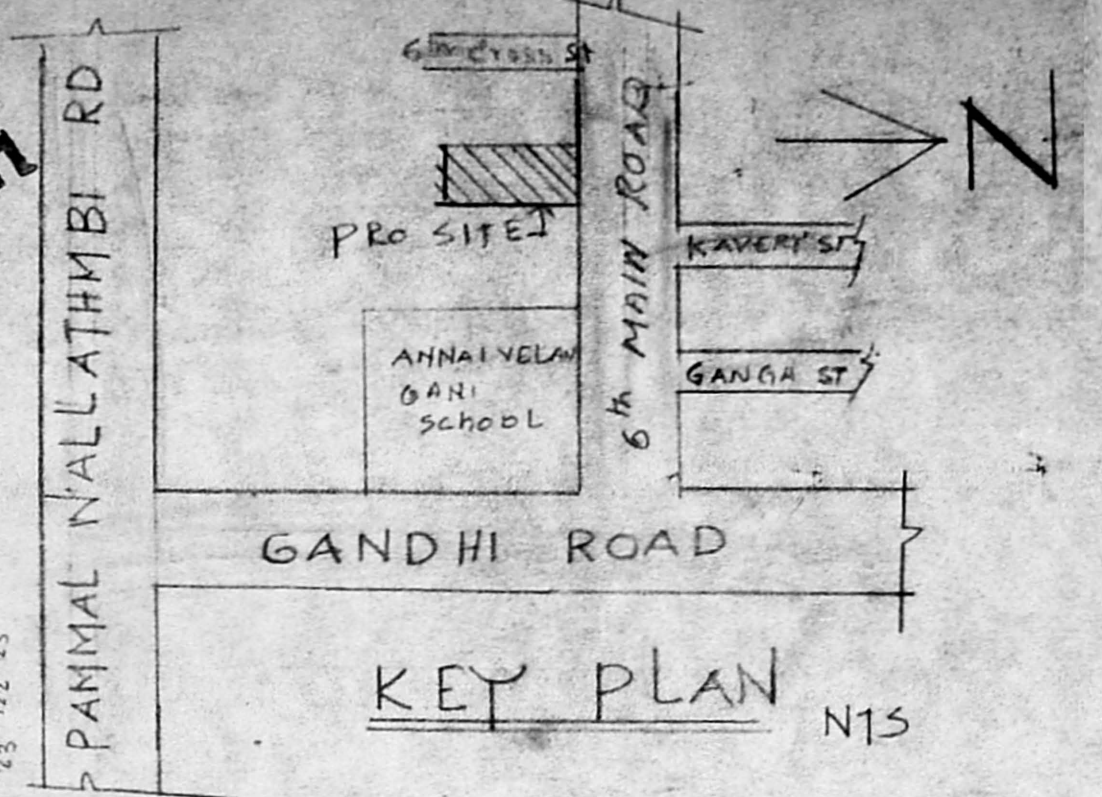

KEY PLAN N15

Planning Permit No. A/1371/91  
**APPROVED**  
 SUBJECT TO THE CONDITIONS IN THIS OFFICE LETTER.  
 No. A/1980/91 DATED 27/10/91  
 For Member Secretary  
 W. MADRAS METROPOLITAN DEVELOPMENT AUTHORITY  
 MADRAS - 600 008.

RP (1) - 8' x 10' by class I U.S.  
 A 1 / 19 809 / 91

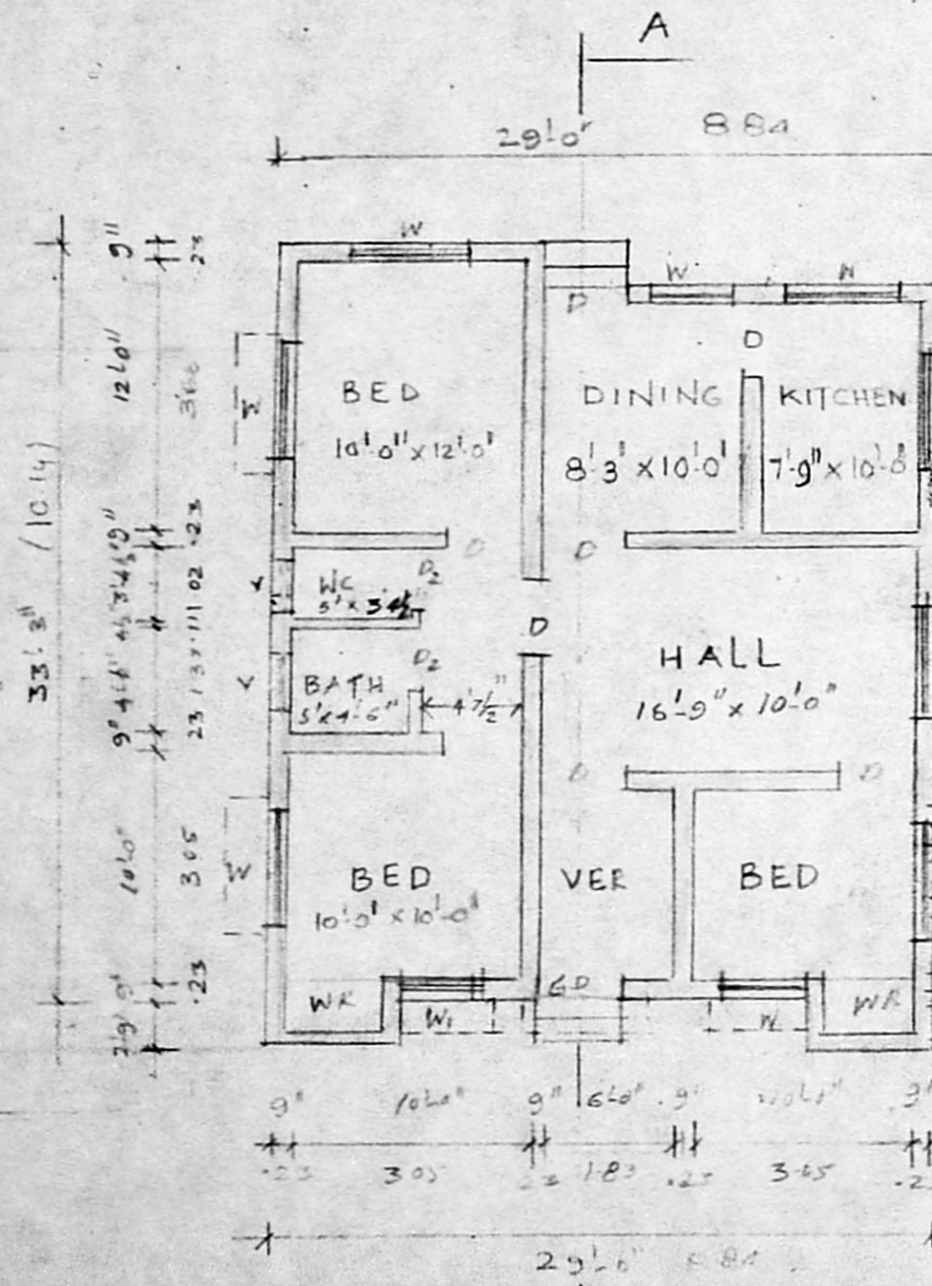

GROUND FLOOR PLAN

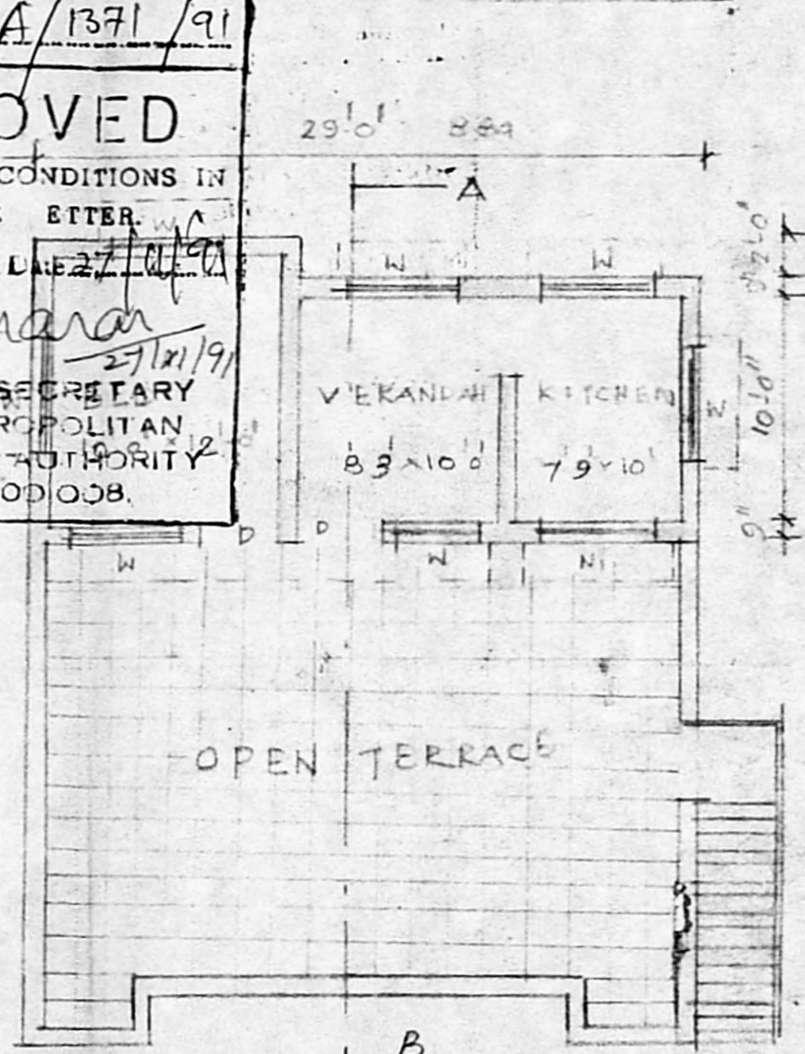

FIRST FLOOR PLAN

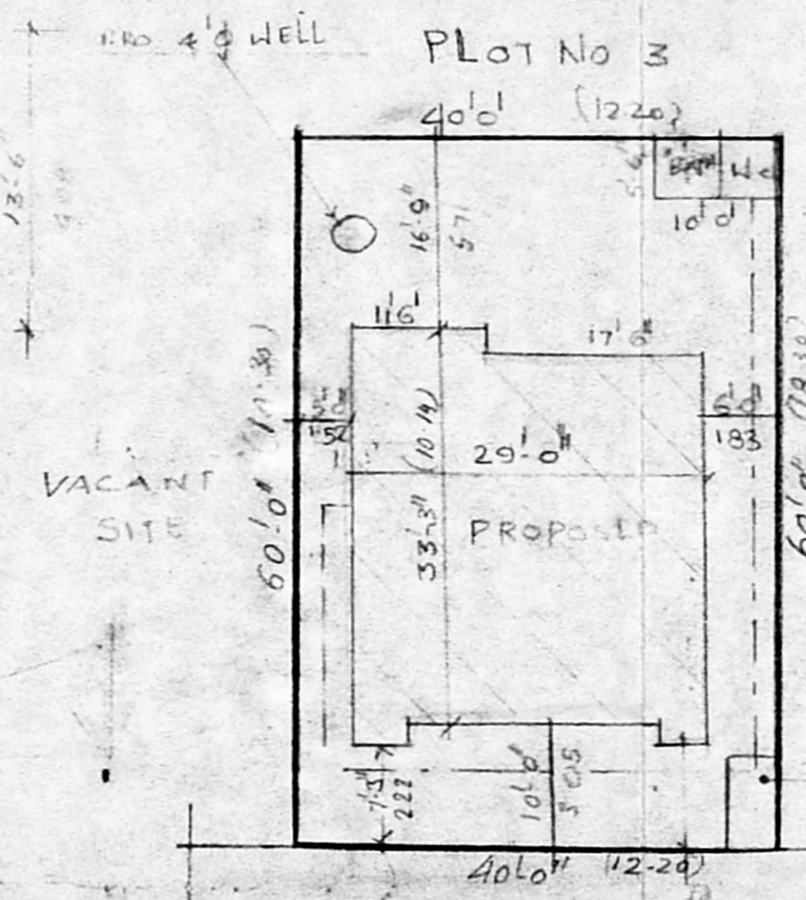

SITE PLAN SCALE 1"=6'-0"

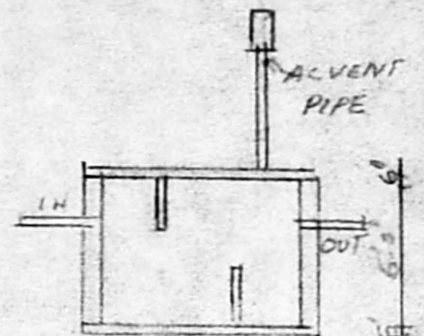

SECTION

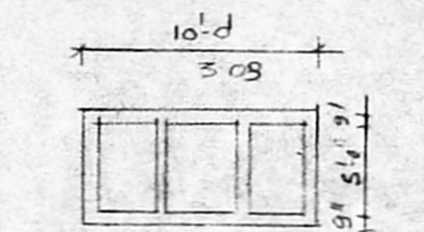

PLAN OF SEPTIC TANK

SCHEDULE OF JOINERY

DOOR D	3'-3" x 7'-0"	1-5212/3
" P <sub>1</sub>	3'-0" x 6'-6"	51 x 19
" D <sub>2</sub>	2'-6" x 6'-0"	75 x 180
WINDOW W	5'-0" x 4'-6"	15 x 13
" W <sub>1</sub>	4'-0" x 4'-6"	12 x 13
VENTILATOR	3'-0" x 2'-0"	50 x 60

AREA DETAIL

PLOT AREA	2400	223
PLINTH AREA	928	86 1/2
GF		
F FLOOR	356	33
F.S.I.	54	COVERAGE 39/

COLOUR INDEX

PRO BUILDING	[Hatched Box]
ROAD	[Double Line]
BOUNDARY	[Single Line]

OWNER  
 M. Shanmugalingam

LICENSED SURVEYOR  
 V. BALASUBRAMANI, B. Arch., M. C. S.  
 ARCHITECT  
 Measured Surveyor Regd. No: R. A. 161  
 CORPORATION OF MADRAS  
 No. 3, Paper Mills Road, First Floor,  
 VAD PERAMBUR CHURCH, MADRAS-11